

Singapore General Hospital Hematolymphoid Pathology Course 2011 Program

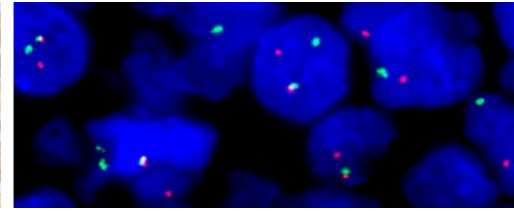
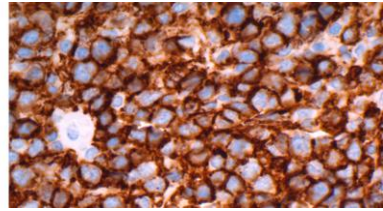
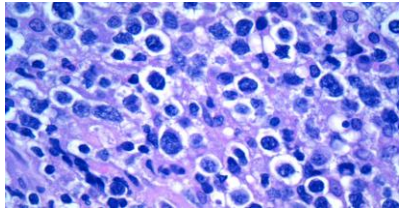

Date: 31 Oct - 3 Nov 2011

Course Directors: Dr Soo-Yong Tan, Dr Leonard Tan

Venue: Department of Pathology, Singapore General Hospital

Invited Experts: Dr Kevin Gatter, Dr Elaine Jaffe

Day 1 (31 Oct 2011)		
12.30pm	Registration and coffee	
1.00pm	Immunoarchitecture and ontogeny: Germinal centre cells	Leonard Tan
1.45 pm	Immunoarchitecture and ontogeny: Extra-follicular cells	Leonard Tan
2.30pm	Coffee break	
3.00 pm	Pathology of NK and T-cell lymphoma	Elaine Jaffe
4.00 pm	Anaplastic T cell lymphoma	Elaine Jaffe
5.00pm	Q/A	Soo-Yong Tan

Day 2 (1 Nov 2011)		
8am	Coffee	
9.00 am	Welcome and introduction	Soo-Yong Tan
9.15 am	Hodgkin's lymphoma	Elaine Jaffe
10.15 am	Coffee break	
10.45 am	EBV associated lymphoproliferative disorders	Elaine Jaffe
11.45am	Q/A	Soo-Yong Tan
12 pm	Lunch	
1.30pm	CLL/SLL, LPL, Hairy cell leukaemia	Kevin Gatter
2.30pm	Marginal zone lymphoma	Leonard Tan
3.00pm	Coffee break	
3.30pm	Follicular lymphoma	Kevin Gatter
4.00 pm	Mantle cell lymphoma	Soo-Yong Tan
4.30 pm	Q/A	Soo-Yong Tan

Day 3: Microscopy Workshop (2 Nov 2011)		
8.00 am	Coffee	
8.30 am	Welcome and introduction	Soo-Yong Tan
8.45 am	Use of virtual microscopy	Omnyx
9.00 am	T-cell lymphoma: discussion of selected cases	Elaine Jaffe
10.00 am	T-cell lymphoma: individual microscopic review	All
12 noon	Lunch	
1.30pm	Low grade B-cell lymphoma: discussion of selected cases	Kevin Gatter
2.30pm	Low grade B-cell lymphoma: individual microscopic review	All
4.30 pm	Q/A	Soo-Yong Tan

Day 4: FISH and IHC Workshop (3 Nov 2011)		
8am	IHC and FISH Talk	Soo-Yong Tan
9.30am	Heat pre-treatment for IHC and FISH.	Magdalene Koh
10am	IHC: Peroxidase block and primary antibody incubation.	
10.30am	Tea Break	
11am	FISH: Pepsin Digestion IHC: Secondary antibody incubation.	Magdalene Koh
11.30am	FISH: Dehydration IHC: Chromogen incubation.	
12pm	IHC: Bluing and aqueous mount.	
12.30pm	FISH: Adding of FISH Probes and hybridization, stringency wash and mounting of slides	
2pm	Lunch	
3pm	Viewing of Slides	S Selvarajan, Soo-Yong Tan

About our Invited Experts:



Dr Kevin Gatter is Professor of Pathology and Head of the Nuffield Department of Clinical Laboratory Sciences at Oxford University, United Kingdom. He is also Honorary Director CRUK Tumour Pathology Group and Fellow of St. John's College, Oxford. An acknowledged world authority in lymphoid pathology, Dr Gatter has published more than 450 refereed papers on lymphoma, tumour diagnosis and immunocytochemistry; as well as authored several books on lymphoma and bone marrow pathology.



Dr Elaine Jaffe is Chief of the Haematopathology Section, National Cancer Institute and Clinical Professor of Pathology at George Washington University. One of the most highly cited authors in the field of oncology, Dr Jaffe is series editor of the WHO Classification of Tumours of Haematopoietic and Lymphoid tissues and sits on the editorial boards of numerous pathology journals. A highly respected haematopathologist and talented teacher, Dr Jaffe will share insights into the diagnosis of lymphoid neoplasms, drawn from her vast experience in the field.

Registration fees and further details, please refer to: www.sgh.com.sg

To register your interest and for further updates, please contact:

Ms Irene Kim Yian Lai Tel: +65-63214900 Email: irene.lai.k.y@sgh.com.sg
Mr Francis Chua Tel: +65-63213814 Email: francis.chua.y.t@sgh.com.sg

Singapore General Hospital Hematolymphoid Pathology Course 2011

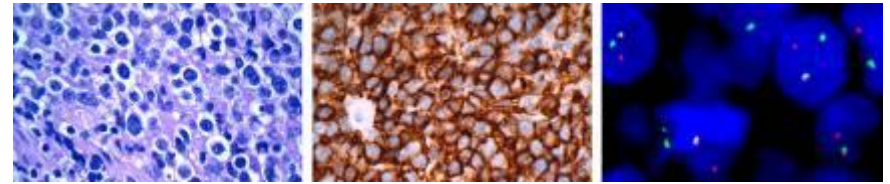

Date: 31 Oct - 3 Nov 2011

Venue: Department of Pathology, Singapore General Hospital

Course Directors: Dr Soo-Yong Tan, Dr Leonard Tan

Invited Experts: Dr Kevin Gatter, Dr Elaine Jaffe

About the course:

The inaugural SGH Lymphoma Course aims to integrate didactic lectures with a microscopic session that incorporates histopathology, immunohistochemistry, as well as results of fluorescence in situ hybridization (FISH) and clonality analysis by PCR. Since techniques like immunohistochemistry and interphase FISH are almost indispensable in the practice of lymphoma pathology, a hands-on wet workshop is included. There will be ample opportunities to review and discuss with the faculty a wide range of cases drawn from our archives. Lecture handouts and DVDs of cases will be distributed to participants.

Who should attend:

Practising pathologists, pathology fellows and residents, and clinicians managing haematolymphoid neoplasms.